



MOTHER THERESA INSTITUTE OF PHARMACEUTICAL EDUCATION & RESEARCH

(SPONSORED BY THERESA SAMUEL GEORGE SOCIETY)

Approved by PCI & AICTE, New Delhi. Affiliated to JNTU Anantapur

46/1-N-3, George Avenue, A-Camp, Joharapuram Road,
KURNOOL 518002, Andhra Pradesh, India.

Phone : +91-8518-277572 | **Helplines :** +91-9849 332 122, 7330 666 762
E-mail : miperknlapindia@gmail.com | **Website :** www.miperknlapindia.ac.in

E.GOVERNANCESCREEN SHOTS

LOGIN PAGE

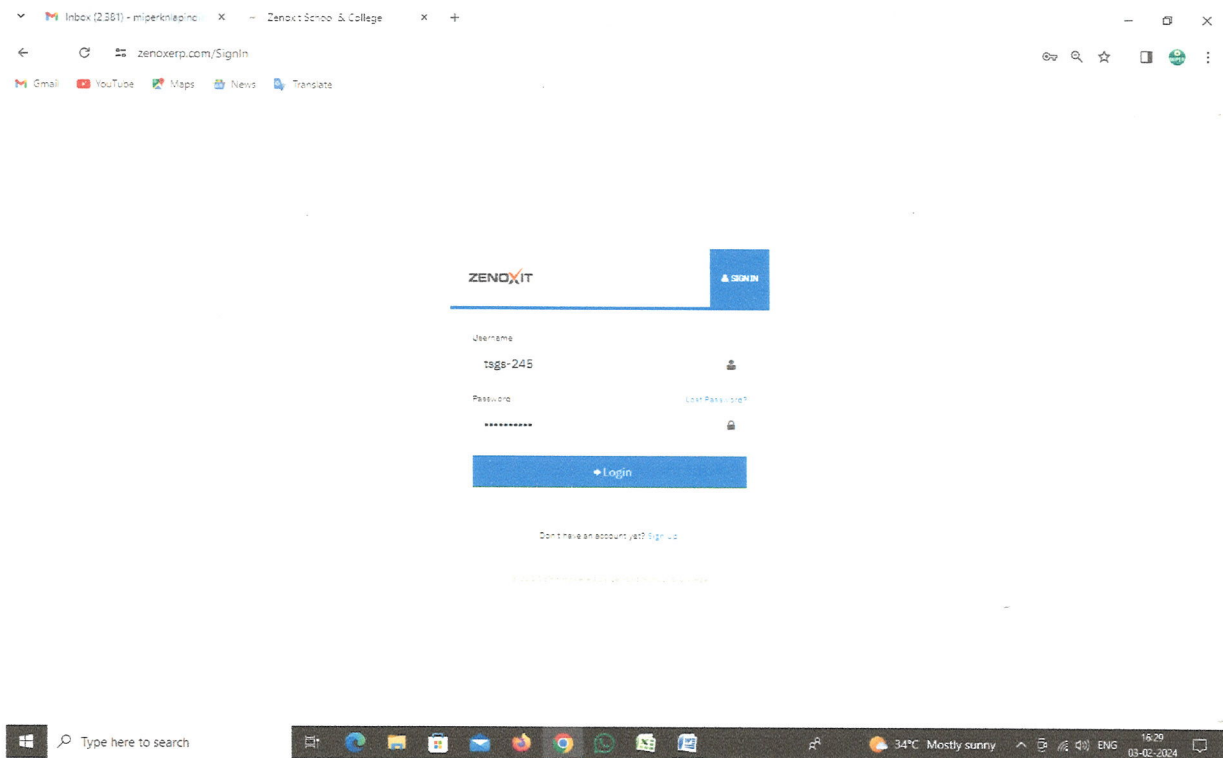

Signature
Principal
Mother Theresa Institute of
Pharmaceutical Education and Research
KURNOOL-518 002. (A.P)



MOTHER THERESA INSTITUTE OF PHARMACEUTICAL EDUCATION & RESEARCH

(SPONSORED BY THERESA SAMUEL GEORGE SOCIETY)

Approved by PCI & AICTE, New Delhi. Affiliated to JNTU Anantapur

46/1-N-3, George Avenue, A-Camp, Joharapuram Road,
KURNOOL 518002, Andhra Pradesh, India.

Phone : +91-8518-277572 | Helplines : +91-9849 332 122, 7330 666 762
E-mail : miperknlapindia@gmail.com | Website : www.miperknlapindia.ac.in

FINANCIAL DASH BOARD

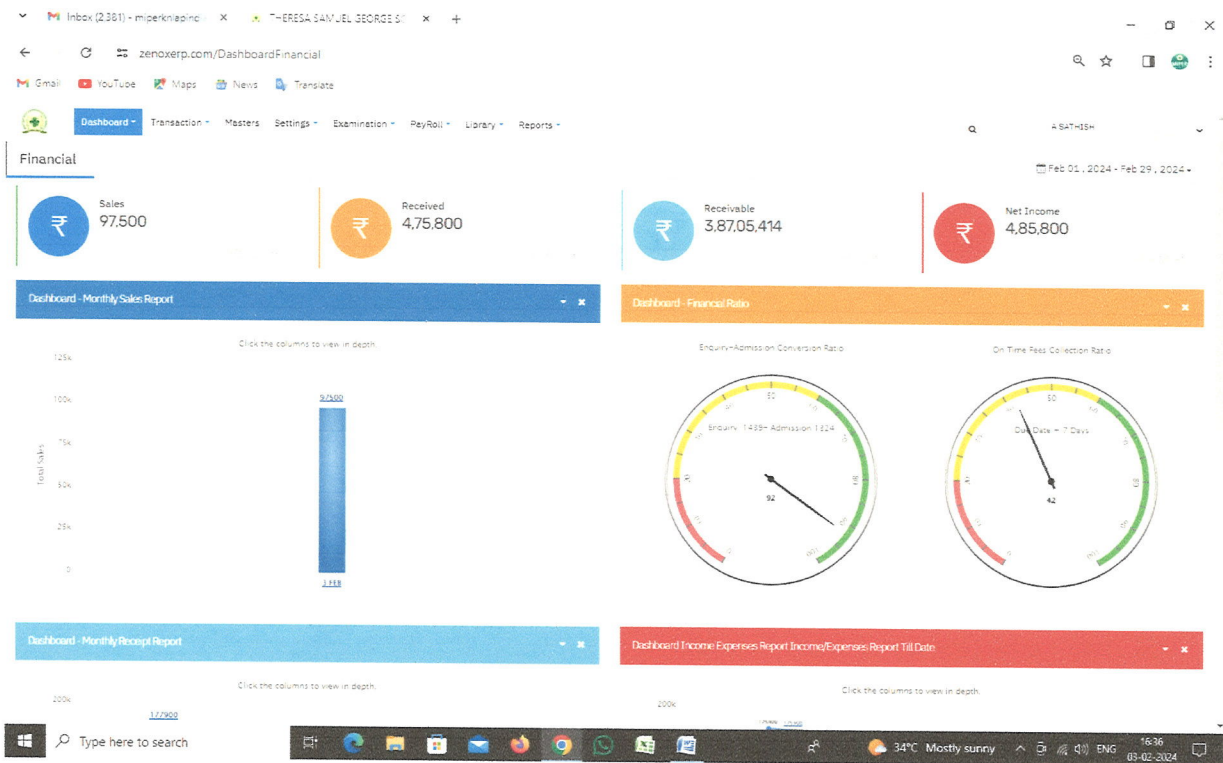

[Handwritten Signature]
PRINCIPAL
Mother Theresa Institute of
Pharmaceutical Education and Research
KURNOOL-518002, I.A.P.



MOTHER THERESA INSTITUTE OF PHARMACEUTICAL EDUCATION & RESEARCH

(SPONSORED BY THERESA SAMUEL GEORGE SOCIETY)

Approved by PCI & AICTE, New Delhi. Affiliated to JNTU Anantapur

46/1-N-3, George Avenue, A-Camp, Joharapuram Road,
KURNOOL 518002, Andhra Pradesh, India.

Phone : +91-8518-277572 | Helplines : +91-9849 332 122, 7330 666 762
E-mail : miperknlapindia@gmail.com | Website : www.miperknlapindia.ac.in

STUDENT INFORMATION

Details	Admission	Receipt	Other Invoice	Followup	Time Table	Attendance	Progress Report Card	Job Applied	SMS Sent Report	Whatsapp Sent Report	Email Sent Report	Recent Activities
Student Details												
Student Name	MALLEPOGU SUSHMA											
UID/National Id												
Birth Date	07-01-2003											
Gender	Female											
Mental Status	Single											
Blood Group												
Religion	Hindu											
Caste	SC											
Education	INTERMEDIATE											
Date of admission	01-12-2023											
stream	BPC											
Mother Tongue	N/A											
College/School/Company	N/A											
Upload Resume, CV	Upload											
Enquiry Details												
Enquiry Date	22-Jan-2024											
Student Contact Details												
Country	India											
State	Andhra Pradesh											
Area	Kurnool											
Native Place	RITHUBAZAR											
Present Address	35-24-K-64-CD RITHUBAZAR, KURNOOL											
Permanent Address	46-24-K-64-CD RITHUBAZAR, KURNOOL											
Zip Code												
Mobile No	8790905923											
E-Mail												
WhatsApp Number	8790905923											
Student Login Password	RUTHUN 521											
Parents Details												
Father Name	SUNVANNIA											
Mother Name	RATHANAMMA											
Primary Mobile	8790905923											
Secondary Mobile	7330610245											



PRINCIPAL
Mother Theresa Institute of
Pharmaceutical Education and Research
KURNOOL-518002, Telangana



MOTHER THERESA INSTITUTE OF PHARMACEUTICAL EDUCATION & RESEARCH

(SPONSORED BY THERESA SAMUEL GEORGE SOCIETY)

Approved by PCI & AICTE, New Delhi. Affiliated to JNTU Anantapur

46/1-N-3, George Avenue, A-Camp, Joharapuram Road,
KURNOOL 518002, Andhra Pradesh, India.

Phone : +91-8518-277572 | Helplines : +91-9849 332 122, 7330 666 762
E-mail : miperknlapindia@gmail.com | Website : www.miperknlapindia.ac.in

STUDENT FEE PAID INVOICE

Receipt # Y23/230642
THERESA SAMUEL GEORGE SOCIETY

03-Feb-2024

Received From:
BATTULA VIJAYA KUMARI
MARUTHI NAGAR KURNOOL
B VIJAYA KUMAR

Received Amount (₹) 7000

Invoice Number	Details	Due Date	Invoice Amount	Committed Due	Received Amount
1 IN993	II-BPH-MIPER-CAT-A	02-Nov-2023	95000	25000	7000

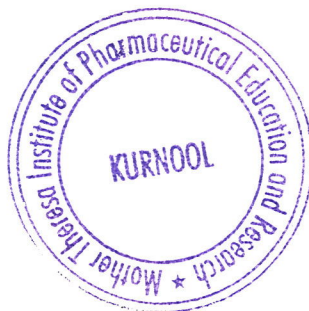

[Handwritten Signature]
PRINCIPAL
Mother Theresa Institute of
Pharmaceutical Education and Research
KURNOOL-518 002, (A.Camp)



MOTHER THERESA INSTITUTE OF PHARMACEUTICAL EDUCATION & RESEARCH

(SPONSORED BY THERESA SAMUEL GEORGE SOCIETY)

Approved by PCI & AICTE, New Delhi. Affiliated to JNTU Anantapur

46/1-N-3, George Avenue, A-Camp, Joharapuram Road,
KURNOOL 518002, Andhra Pradesh, India.

Phone : +91-8518-277572 | Helplines : +91-9849 332 122, 7330 666 762
E-mail : miperknlapindia@gmail.com | Website : www.miperknlapindia.ac.in

ACCOUNTING BILL EXPENSES

BILL DATE	REFERENCE #	VENDOR	AMOUNT	PAID	PAYABLE	CREATED BY
13-Apr-23		Food and Traveling	5000	5000	0.00	A.SATHISH
14-Apr-23		College Programmes	1700	1700	0.00	A.SATHISH
14-Apr-23		College Programmes	500	500	0.00	A.SATHISH
14-Apr-23		Pulukottam	400	400	0.00	A.SATHISH
14-Apr-23		Pulukottam	100	100	0.00	A.SATHISH
14-Apr-23		Pulukottam	500	500	0.00	A.SATHISH
13-Apr-23		Pulukottam	70	70	0.00	A.SATHISH
12-Apr-23		Anand Driver	50	50	0.00	A.SATHISH
12-Apr-23		Anand Driver	250	250	0.00	A.SATHISH
12-Apr-23		Chennakerealu Book Stores	250	250	0.00	A.SATHISH
Total			8820	8820	0	



PRINCIPAL
Mother Theresa Institute of
Pharmaceutical Education and Research
KURNOOL-518002. (A.P)



MOTHER THERESA INSTITUTE OF PHARMACEUTICAL EDUCATION & RESEARCH

(SPONSORED BY THERESA SAMUEL GEORGE SOCIETY)

Approved by PCI & AICTE, New Delhi. Affiliated to JNTU Anantapur

46/1-N-3, George Avenue, A-Camp, Joharapuram Road,
KURNOOL 518002, Andhra Pradesh, India.

Phone : +91-8518-277572 | Helplines : +91-9849 332 122, 7330 666 762
E-mail : miperknlapindia@gmail.com | Website : www.miperknlapindia.ac.in

STUDENT ATTENDANCE

ATTENDANCE DATE	LECTURER	DAY	TIME SLOT	CLASS ROOM	PROGRAM	SECTION	SUBJECTS	ACADEMIC YEAR	ATTENDANCE DONE
22-May-2023	R RASHUVEER	Monday	9:00 AM-10:00 PM	B-EPH-MIPER-02	B PHARMACY-MIPER-CAT-A,B PHARMACY-MIPER-CAT-B	MIPER-A	B PHARMACY-MIPER	2022-2023	100%
07-Mar-2023	K RATHNA KUMARI	Tuesday	9:00 AM-10:00 PM	1ST YEAR BPHARMACY 2021	MIPER-1ST YEAR(B PHARMACY)	MIPER-A	Industrial pharmacy 2-Theory	2021-2022	100%
07-Mar-2023	D SAI MAHATHA	Tuesday	9:00 AM-10:00 PM	2 no year Batch-A	MIPER-2ND YEAR(B PHARMACY)	MIPER-A	Pharmaceutical organic chemistry 2-Theory	2021-2022	100%
07-Mar-2023	Bhargavi	Tuesday	9:00 AM-10:00 PM	AUDITORIUM	MIPER-3RD(B PHARMACY)	MIPER-A	COMMUNICATION SKILLS	2021-2022	100%
07-Mar-2023	K KRUPAL	Tuesday	9:00 AM-10:00 PM	1ST YEAR B PHARMACY 2021	SOIPE - 1 YEAR	SOIPE-B	HUMAN ANATOMY AND PHYSIOLOGY(PRACTICAL)	2021-2022	100%
07-Mar-2023	K SURESH	Tuesday	9:00 AM-10:00 PM	2ND YEAR B PHARMACY 2023	B PHARMACY-MIPER-CAT-A,B PHARMACY-MIPER-CAT-B	MIPER-A	B PHARMACY-MIPER	2022-2023	100%
07-Mar-2023	S NARAYEN CHAKRAVARTHY	Tuesday	9:00 AM-10:00 PM	1-EPH-MIPER-02	B PHARMACY-MIPER-CAT-A,B PHARMACY-MIPER-CAT-B	MIPER-A	B PHARMACY-MIPER	2022-2023	100%
07-Mar-2023	Bhargavi	Tuesday	9:00 AM-10:00 PM	AUDITORIUM	MIPER-3RD(B PHARMACY)	MIPER-A	Medical Chemistry III-Theory	2022-2023	100%
07-Mar-2023	M RAD KUMAR	Tuesday	9:00 AM-10:00 PM	4 th year Batch-A	MIPER-4TH YEAR(B PHARMACY)	MIPER-A	Industrial pharmacy 2-Theory	2022-2023	100%
06-Mar-2023	K RATHNA KUMARI	Monday	9:00 AM-10:00 PM	1ST YEAR BPHARMACY 2021	MIPER-1ST YEAR(B PHARMACY)	MIPER-A	Industrial pharmacy 2-Theory	2021-2022	100%



PRINCIPAL
Mother Theresa Institute of
Pharmaceutical Education and Research
KURNOOL-518 002, (A.P)



MOTHER THERESA INSTITUTE OF PHARMACEUTICAL EDUCATION & RESEARCH

(SPONSORED BY THERESA SAMUEL GEORGE SOCIETY)

Approved by PCI & AICTE, New Delhi. Affiliated to JNTU Anantapur

46/1-N-3, George Avenue, A-Camp, Joharapuram Road,
KURNOOL 518002, Andhra Pradesh, India.

Phone : +91-8518-277572 | Helplines : +91-9849 332 122, 7330 666 762
E-mail : miperknlapindia@gmail.com | Website : www.miperknlapindia.ac.in

MONTHLY SYLLABUS TECHING TARGET DETAILS

Monthly Sales Target

Target For	Jan	2024
Fees Collection (Only For New Admission)	0	
No. Of Admission	0	
Max Discount Allow	0	

Sales Target Details

SALES PERSON*	FEES COLLECTION (ONLY FOR NEW ADMISSION)	NO. OF ADMISSION	MAX DISCOUNT ALLOW	REMOVE
Select Sale Person	0	0	0	

+ Add New Line



DCP
PRINCIPAL
Mother Theresa Institute
Pharmaceutical Education and Research
KURNOOL-518 002. (A.P.)



MOTHER THERESA INSTITUTE OF PHARMACEUTICAL EDUCATION & RESEARCH

(SPONSORED BY THERESA SAMUEL GEORGE SOCIETY)

Approved by PCI & AICTE, New Delhi. Affiliated to JNTU Anantapur

46/1-N-3, George Avenue, A-Camp, Joharapuram Road,
KURNOOL 518002, Andhra Pradesh, India.

Phone : +91-8518-277572 | Helplines : +91-9849 332 122, 7330 666 762
E-mail : miperknlapindia@gmail.com | Website : www.miperknlapindia.ac.in

EVENT SCHEDULE

CREATED DATE	EVENT	START DATE	END DATE
02-Feb-22	Annual Function	02-Feb-22	03-Feb-22

SELECT	PROGRAM	SECTION
<input checked="" type="checkbox"/>	B PHARMACY-MIPER-DATA	EQIPB-E
<input checked="" type="checkbox"/>	B PHARMACY-MIPER-CATIB	MIPER-D
<input checked="" type="checkbox"/>	B PHARMACY-MIPER-CATIB	EQIPB-E



[Handwritten Signature]
PRINCIPAL
Mother Theresa Institute of
Pharmaceutical Education and Research
KURNOOL-518002, (A.P.)



MOTHER THERESA INSTITUTE OF PHARMACEUTICAL EDUCATION & RESEARCH

(SPONSORED BY THERESA SAMUEL GEORGE SOCIETY)

Approved by PCI & AICTE, New Delhi. Affiliated to JNTU Anantapur

46/1-N-3, George Avenue, A-Camp, Joharapuram Road,
KURNOOL 518002, Andhra Pradesh, India.

Phone : +91-8518-277572 | **Helplines :** +91-9849 332 122, 7330 666 762
E-mail : miperknlapindia@gmail.com | **Website :** www.miperknlapindia.ac.in

QUESTION BANK



o/c
PRINCIPAL
Mother Theresa Institute of
Pharmaceutical Education and Research
KURNOOL-518 002. (A.P)